Venango County Juvenile Arrests
(2011 Intakes)

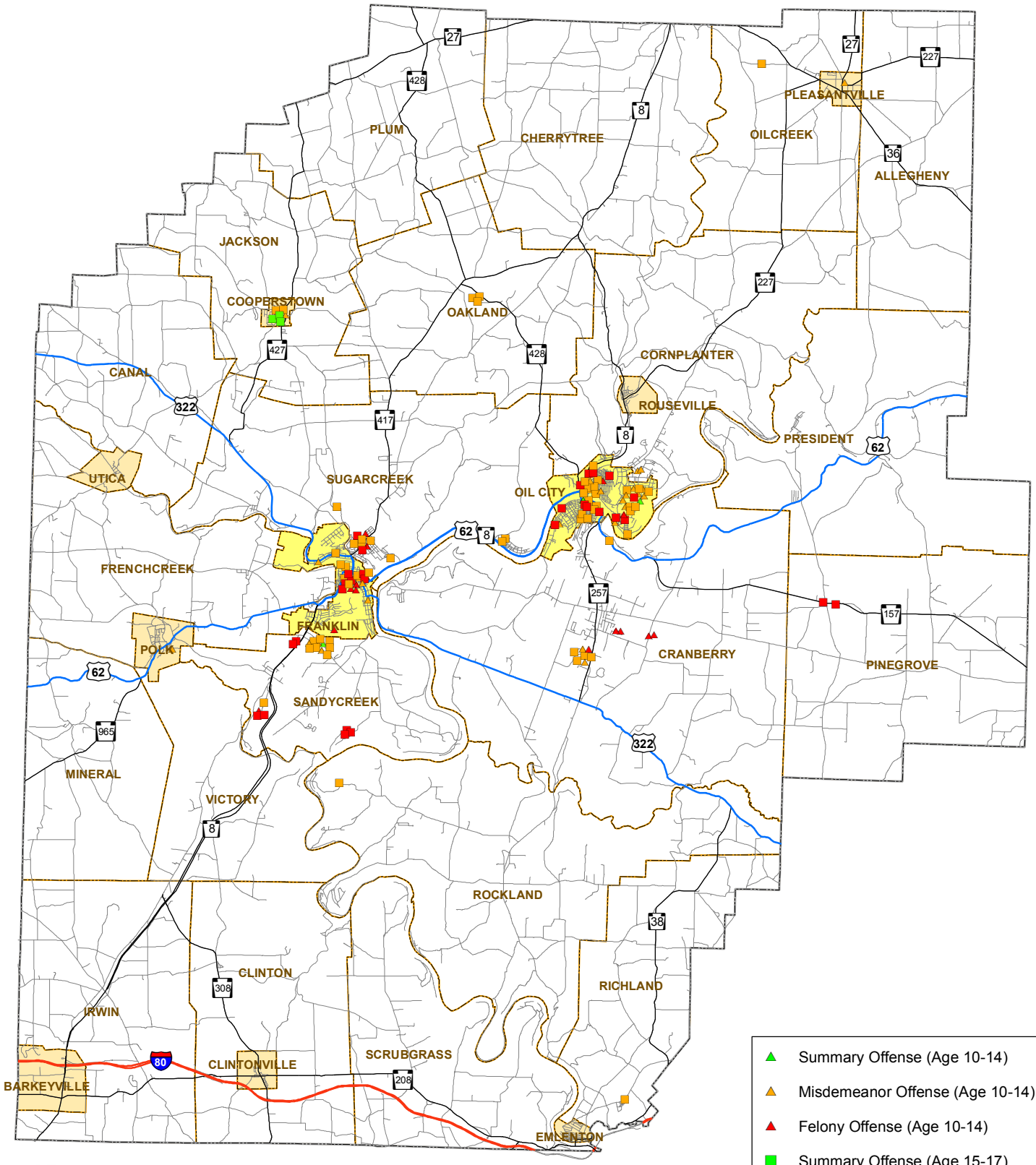

Summary Offense (Age 10-14)

Misdemeanor Offense (Age 10-14)

Felony Offense (Age 10-14)

Summary Offense (Age 15-17)

Misdemeanor Offense (Age 15-17)*

Felony Offense (Age 15-17)

* One misdemeanor (age 21) marked with this symbol on E. 2nd Street, Oil City